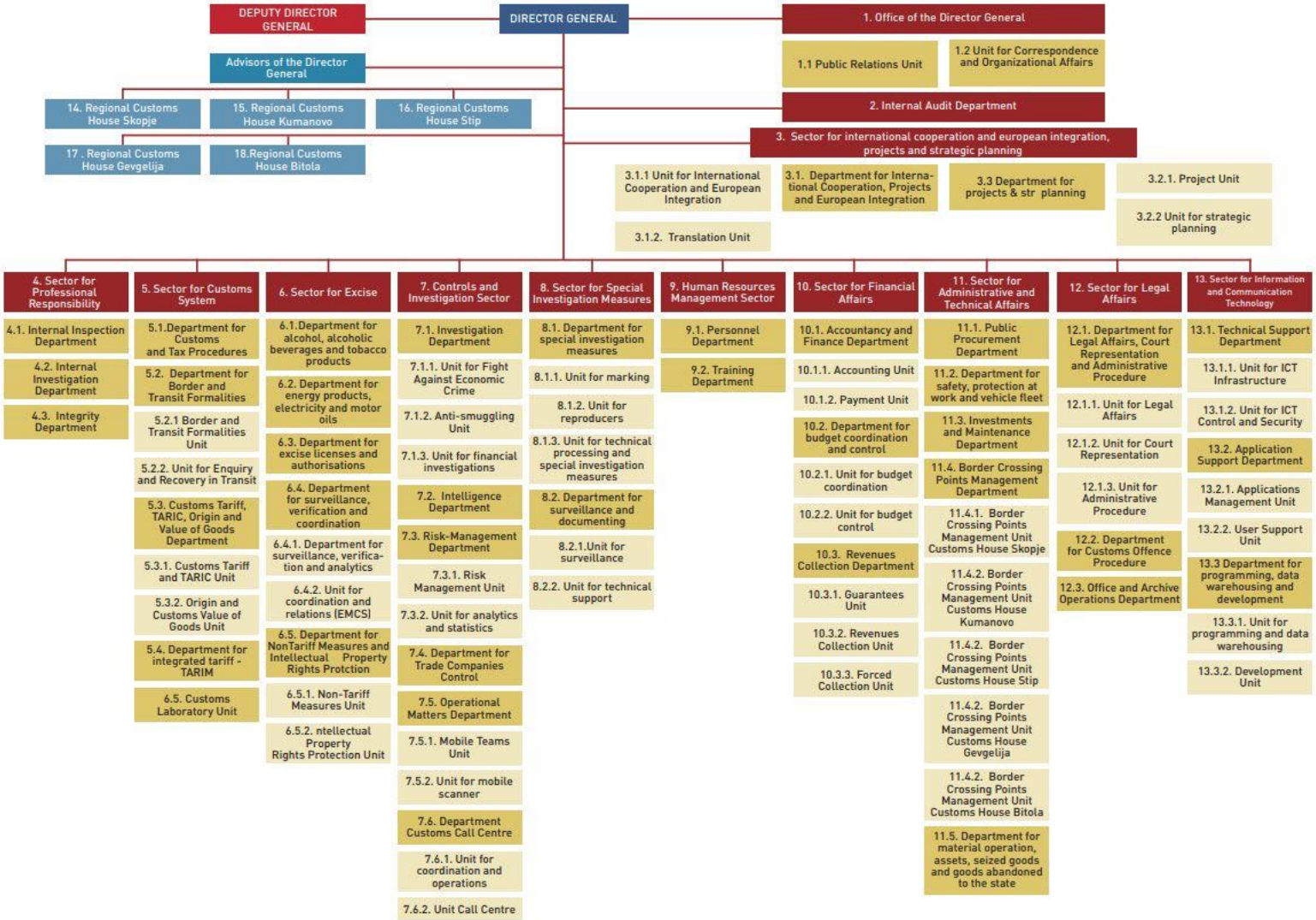
DEPUTY DIRECTOR GENERAL
DIRECTOR GENERAL
1. Office of the Director General
1.1 Public Relations Unit
1.2 Unit for Correspondence and Organizational Affairs
Advisors of the Director General
14. Regional Customs House Skopje
15. Regional Customs House Kumanovo
16. Regional Customs House Stip
17 . Regional Customs House Gevgelija
18.Regional Customs House Bitola
2. Internal Audit Department
3. Sector for international cooperation and european integration, projects and strategic planning
3.1.1 Unit for International Cooperation and European Integration
3.1.2. Translation Unit
3.1. Department for International Cooperation, Projects and European Integration
3.3 Department for projects & str planning
3.2.1. Project Unit
3.2.2 Unit for strategic planning
4. Sector for Professional Responsibility
4.1. Internal Inspection Department
4.2. Internal Investigation Department
4.3. Integrity Department
5. Sector for Customs System
5.1.Department for Customs and Tax Procedures
5.2. Department for Border and Transit Formalities
5.2.1 Border and Transit Formalities Unit
5.2.2. Unit for Enquiry and Recovery in Transit
5.3. Customs Tariff, TARIC, Origin and Value of Goods Department
5.3.1. Customs Tariff and TARIC Unit
5.3.2. Origin and Customs Value of Goods Unit
5.4. Department for integrated tariff - TARIM
6.5. Customs Laboratory Unit
6. Sector for Excise
6.1.Department for alcohol, alcoholic beverages and tobacco products
6.2. Department for energy products, electricity and motor oils
6.3. Department for excise licenses and authorisations
6.4. Department for surveillance, verification and coordination
6.4.1. Department for surveillance, verification and analytics
6.4.2. Unit for coordination and relations (EMCS)
6.5. Department for NonTariff Measures and Intellectual Property Rights Protction
6.5.1. Non-Tariff Measures Unit
6.5.2. ntellectual Property Rights Protection Unit
7. Controls and Investigation Sector
7.1. Investigation Department
7.1.1. Unit for Fight Against Economic Crime
7.1.2. Anti-smuggling Unit
7.1.3. Unit for financial investigations
7.2. Intelligence Department
7.3. Risk-Management Department
7.3.1. Risk Management Unit
7.3.2. Unit for analytics and statistics
7.4. Department for Trade Companies Control
7.5. Operational Matters Department
7.5.1. Mobile Teams Unit
7.5.2. Unit for mobile scanner
7.6. Department Customs Call Centre
7.6.1. Unit for coordination and operations
7.6.2. Unit Call Centre
8. Sector for Special Investigation Measures
8.1. Department for special investigation measures
8.1.1. Unit for marking
8.1.2. Unit for reproducers
8.1.3. Unit for technical processing and special investigation measures
8.2. Department for surveillance and documenting
8.2.1.Unit for surveillance
8.2.2. Unit for technical support
9. Human Resources Management Sector
9.1. Personnel Department
9.2. Training Department
10. Sector for Financial Affairs
10.1. Accountancy and Finance Department
10.1.1. Accounting Unit
10.1.2. Payment Unit
10.2. Department for budget coordination and control
10.2.1. Unit for budget coordination
10.2.2. Unit for budget control
10.3. Revenues Collection Department
10.3.1. Guarantees Unit
10.3.2. Revenues Collection Unit
10.3.3. Forced Collection Unit
11. Sector for Administrative and Technical Affairs
11.1. Public Procurement Department
11.2. Department for safety, protection at work and vehicle fleet
11.3. Investments and Maintenance Department
11.4. Border Crossing Points Management Department
11.4.1. Border Crossing Points Management Unit Customs House Skopje
11.4.2. Border Crossing Points Management Unit Customs House Kumanovo
11.4.2. Border Crossing Points Management Unit Customs House Stip
11.4.2. Border Crossing Points Management Unit Customs House Gevgelija
11.4.2. Border Crossing Points Management Unit Customs House Bitola
11.5. Department for material operation, assets, seized goods and goods abandoned to the state
12. Sector for Legal Affairs
12.1. Department for Legal Affairs, Court Representation and Administrative Procedure
12.1.1. Unit for Legal Affairs
12.1.2. Unit for Court Representation
12.1.3. Unit for Administrative Procedure
12.2. Department for Customs Offence Procedure
12.3. Office and Archive Operations Department
13. Sector for Information and Communication Technology
13.1. Technical Support Department
13.1.1. Unit for ICT Infrastructure
13.1.2. Unit for ICT Control and Security
13.2. Application Support Department
13.2.1. Applications Management Unit
13.2.2. User Support Unit
13.3 Department for programming, data warehousing and development
13.3.1. Unit for programming and data warehousing
13.3.2. Development Unit

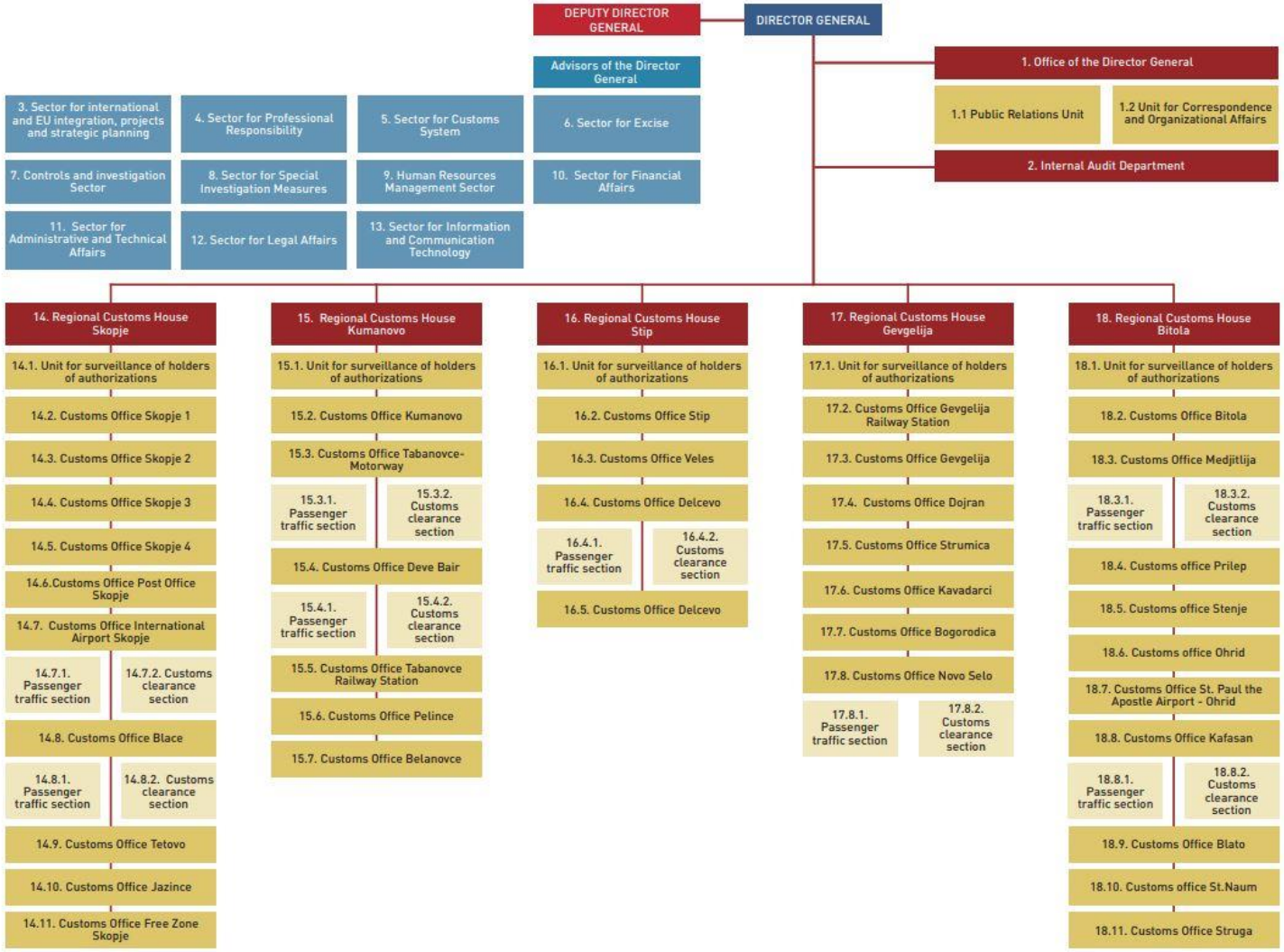
DEPUTY DIRECTOR GENERAL
DIRECTOR GENERAL
Advisors of the Director General
1. Office of the Director General
1.1 Public Relations Unit
1.2 Unit for Correspondence and Organizational Affairs
2. Internal Audit Department
3. Sector for international and EU integration, projects and strategic planning
4. Sector for Professional Responsibility
5. Sector for Customs System
6. Sector for Excise
7. Controls and investigation Sector
8. Sector for Special Investigation Measures
9. Human Resources Management Sector
10. Sector for Financial Affairs
11. Sector for Administrative and Technical Affairs
12. Sector for Legal Affairs
13. Sector for Information and Communication Technology
14. Regional Customs House Skopje
14.1. Unit for surveillance of holders of authorizations
14.2. Customs Office Skopje 1
14.3. Customs Office Skopje 2
14.4. Customs Office Skopje 3
14.5. Customs Office Skopje 4
14.6.Customs Office Post Office Skopje
14.7. Customs Office International Airport Skopje
14.7.1. Passenger traffic section
14.7.2. Customs clearance section
14.8. Customs Office Blace
14.8.1. Passenger traffic section
14.8.2. Customs clearance section
14.9. Customs Office Tetovo
14.10. Customs Office Jazince
14.11. Customs Office Free Zone Skopje
15. Regional Customs House Kumanovo
15.1. Unit for surveillance of holders of authorizations
15.2. Customs Office Kumanovo
15.3. Customs Office Tabanovce-Motorway
15.3.1. Passenger traffic section
15.3.2. Customs clearance section
15.4. Customs Office Deve Bair
15.4.1. Passenger traffic section
15.4.2. Customs clearance section
15.5. Customs Office Tabanovce Railway Station
15.6. Customs Office Pelince
15.7. Customs Office Belanovce
16. Regional Customs House Stip
16.1. Unit for surveillance of holders of authorizations
16.2. Customs Office Stip
16.3. Customs Office Veles
16.4. Customs Office Delcevo
16.4.1. Passenger traffic section
16.4.2. Customs clearance section
16.5. Customs Office Delcevo
17. Regional Customs House Gevgelija
17.1. Unit for surveillance of holders of authorizations
17.2. Customs Office Gevgelija Railway Station
17.3. Customs Office Gevgelija
17.4. Customs Office Dojran
17.5. Customs Office Strumica
17.6. Customs Office Kavadarci
17.7. Customs Office Bogorodica
17.8. Customs Office Novo Selo
17.8.1. Passenger traffic section
17.8.2. Customs clearance section
18. Regional Customs House Bitola
18.1. Unit for surveillance of holders of authorizations
18.2. Customs Office Bitola
18.3. Customs Office Medjitlija
18.3.1. Passenger traffic section
18.3.2. Customs clearance section
18.4. Customs office Prilep
18.5. Customs office Stenje
18.6. Customs office Ohrid
18.7. Customs Office St. Paul the Apostle Airport - Ohrid
18.8. Customs Office Kafasan
18.8.1. Passenger traffic section
18.8.2. Customs clearance section
18.9. Customs Office Blato
18.10. Customs office St.Naum
18.11. Customs Office Struga